



US Army Corps of Engineers  
San Francisco District  
450 Golden Gate Ave.  
San Francisco, CA 94102

**DISCLAIMER**  
The United States Government furnishes this information as a service to the public and does not warrant, express or implied, the accuracy, completeness, or reliability of the data. The user is responsible for the results of any application of the data for other than its intended purpose. The United States Government makes no warranty, expressed or implied, concerning the accuracy, completeness, or reliability of the data. The user is responsible for the results of any application of the data for other than its intended purpose. These data belong to the Government. Therefore the recipient may not transfer these data to others without also transferring this disclaimer.

|  |                          |
|--|--------------------------|
| Prepared Under the Direction of<br><b>TIMOTHY W. SHEBESTA</b><br>LT Colonel, C.E., District Engineer | Chart Date: Aug 11, 2023 |
| Submitted:<br>Hydro Survey Team Leader   | Designed by:<br>PDT      |
| Recommended:<br>Chief, Hydro Survey Section  | Plotted By:<br>PDT       |
| Approved:<br>Chief, Construction Branch  | Checked By:<br>PDT       |
|  | Drawn by:<br>PDT         |

CALIFORNIA  
**SAN FRANCISCO**  
MAINSHIP CHANNEL  
POST-DREDGE SURVEY  
27 JULY - 09 AUGUST 2023

**Sheet Reference Number**  
1 of 5

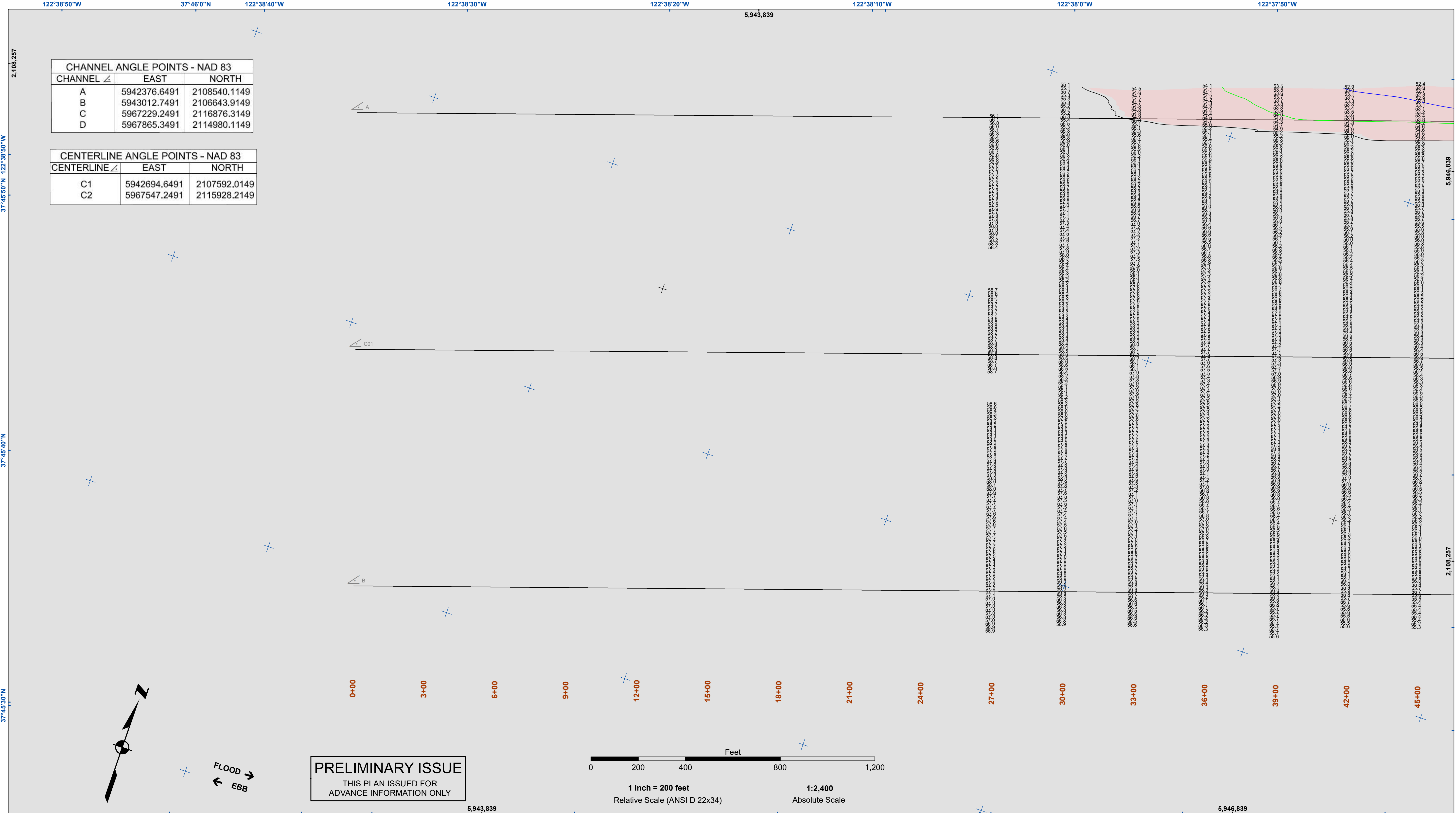

**CHANNEL ANGLE POINTS - NAD 83**

| CHANNEL | EAST         | NORTH        |
|---------|--------------|--------------|
| A       | 5942376.6491 | 2108540.1149 |
| B       | 5943012.7491 | 2106643.9149 |
| C       | 5967229.2491 | 2116876.3149 |
| D       | 5967865.3491 | 2114980.1149 |

**CENTERLINE ANGLE POINTS - NAD 83**

| CENTERLINE | EAST         | NORTH        |
|------------|--------------|--------------|
| C1         | 5942694.6491 | 2107592.0149 |
| C2         | 5967547.2491 | 2115928.2149 |

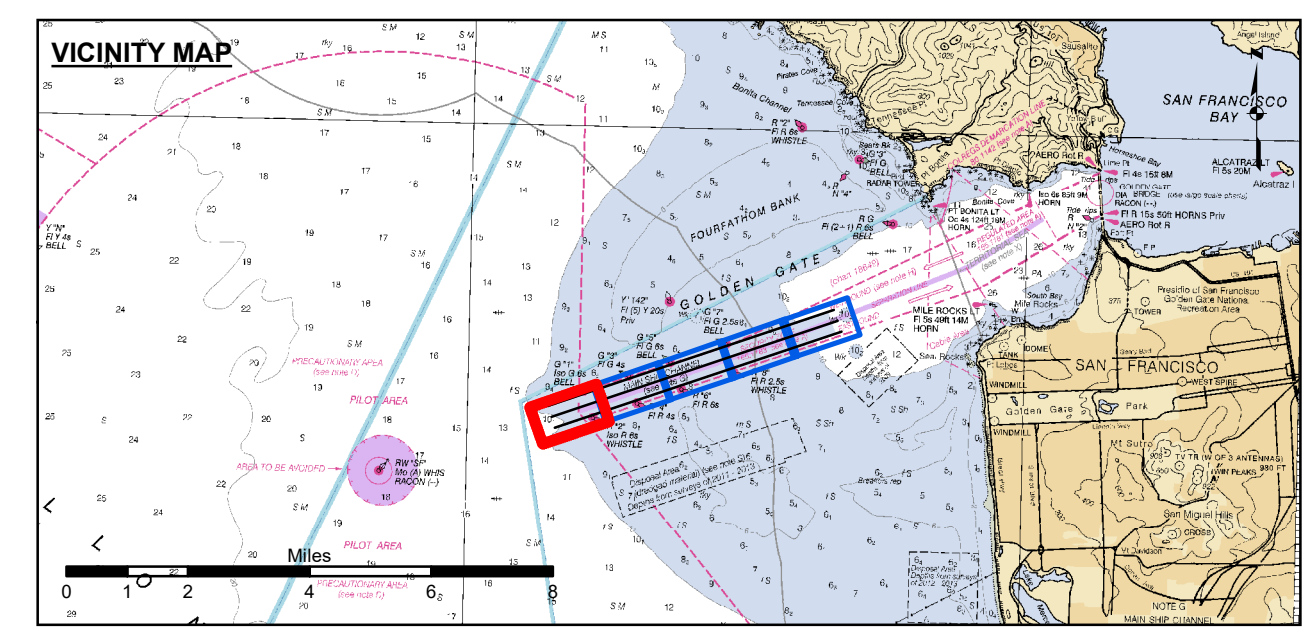

|                            |                    |                  |
|----------------------------|--------------------|------------------|
| Federal Navigation Channel | Beacon, General    | Contour Lines 51 |
| Shoaling Area              | Obstruction Point  | Contour Lines 52 |
| Placement Area             | Navigation Buoy    | Contour Lines 53 |
| Anchorage Area             | Navigation Buoy    | Contour Lines 54 |
| Wreck Area                 | Shoalest Sounding* | Contour Lines 55 |
| Submerged Wreck            |                    |                  |
| Angle Point                |                    |                  |

**NOTES:**  
HORIZONTAL COORDINATE SYSTEM:  
NORTH AMERICAN DATUM OF 1983 (NAD83), PROJECTED TO THE STATE PLANE COORDINATE SYSTEM (SPCS), CALIFORNIA ZONE III. DISTANCE UNITS IN U.S. SURVEY FEET.  
VERTICAL DATUM:  
SOUNDINGS ARE SHOWN IN FEET AND INDICATE DEPTHS BELOW MEAN LOWER LOW WATER.  
THE INFORMATION DEPICTED ON THIS MAP REPRESENTS THE RESULTS OF A SURVEY CONDUCTED ON THE DATE INDICATED AND CAN ONLY BE CONSIDERED TO REPRESENT THE GENERAL CONDITION EXISTING AT THAT TIME.  
\*SHOALEST SOUNDING PER QUARTER PER REACH  
SOUNDING FOR THE CHANNEL MEASURED WITH MULTIBEAM ECHOSOUNDER AND ARE SHOWN TO THE NEAREST TENTH FOOT  
SOUNDINGS ARE BASED ON THE DATUM OF MEAN LOWER LOW WATER AT THE LOCALITY, NAVD 88.  
DRAWING NOT TO BE USED FOR NAVIGATION, ONLY CHANNEL CONDITION AT DATE OF SURVEY.

THE LOCATION OF ALL NAVIGATION AIDS ARE BASED ON INFORMATION PROVIDED BY THE U.S. COAST GUARD. BUOY LOCATIONS REPRESENT THE POSITION OF THE SINKER ONLY.  
INFORMATION DEPICTED ON THIS MAP REPRESENTS THE RESULTS OF SURVEYS MADE ON THE DATES INDICATED AND CAN ONLY BE CONSIDERED AS INDICATING THE GENERAL CONDITIONS AT THAT TIME.  
SURVEYED BY THE CORPS OF ENGINEERS.  
PLANE GRID, BEARING AND COORDINATES ARE BASED ON THE STATE OF CALIFORNIA COORDINATE SYSTEM, LAMBERT CONFORMAL PROJECTION, ZONE III NAD 83, CALIFORNIA, AS DESCRIBED IN SPECIAL PUBLICATION NO. 235, PUBLISHED BY NATIONAL OCEAN SURVEY.  
THE PROJECT DEPTH IS 55 FEET AT M.L.L.W. SOUNDINGS ARE BASED ON THE TIDE GAUGE LOCATED AT THE HYDE STREET PIER, SAN FRANCISCO, CALIFORNIA.  
VERTICAL CONTROL:  
BENCHMARK "Q-481" USC&GS DISK ELEV. 19.54 FT MLLW.  
HORIZONTAL CONTROL:  
COAST GUARD D-BEACON.



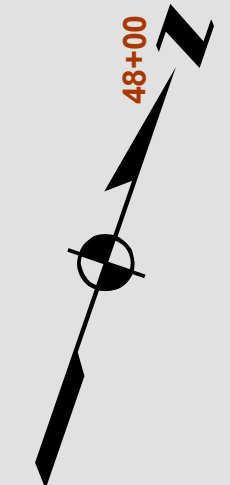
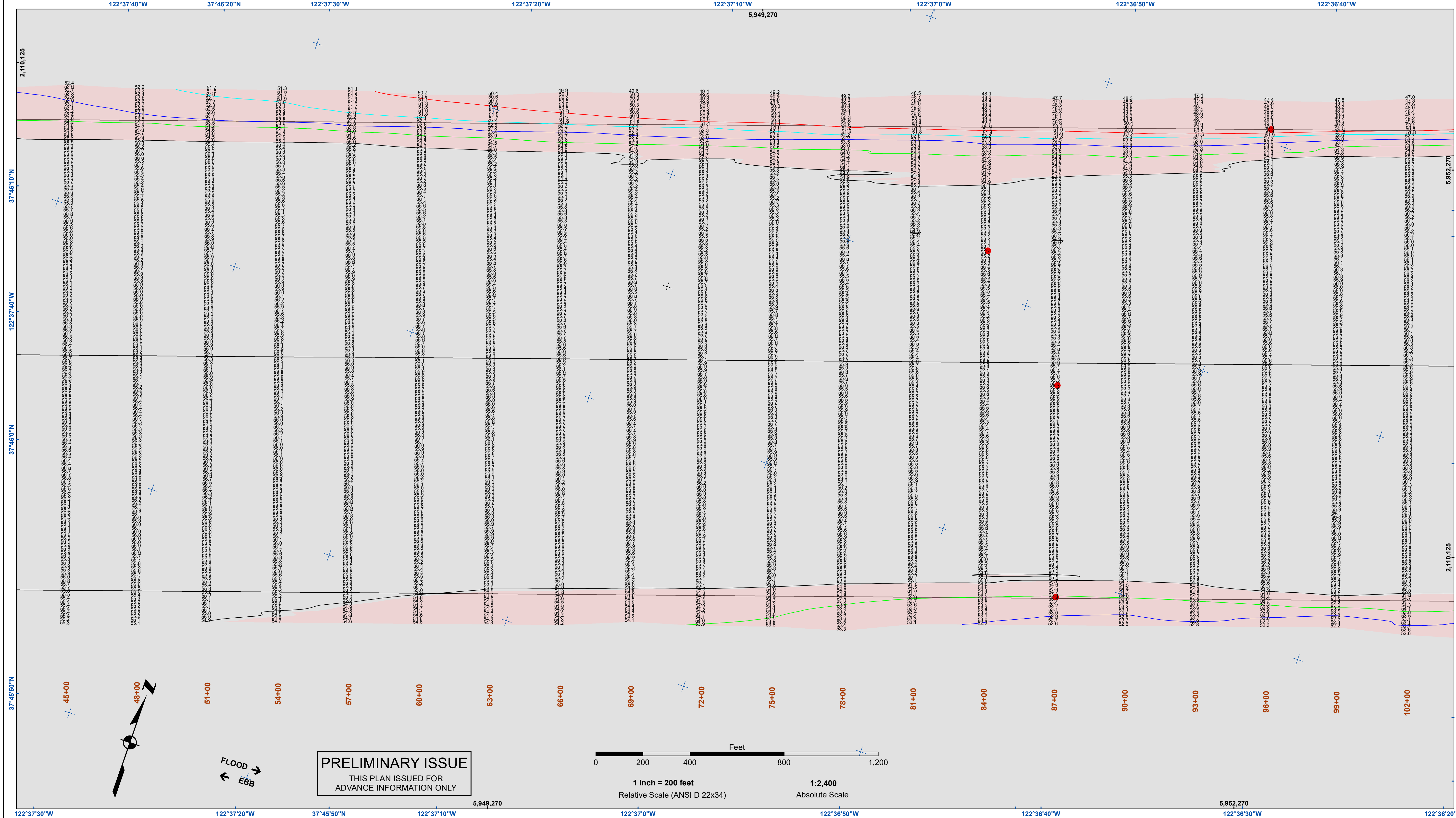

**PRELIMINARY ISSUE**  
THIS PLAN ISSUED FOR  
ADVANCE INFORMATION ONLY

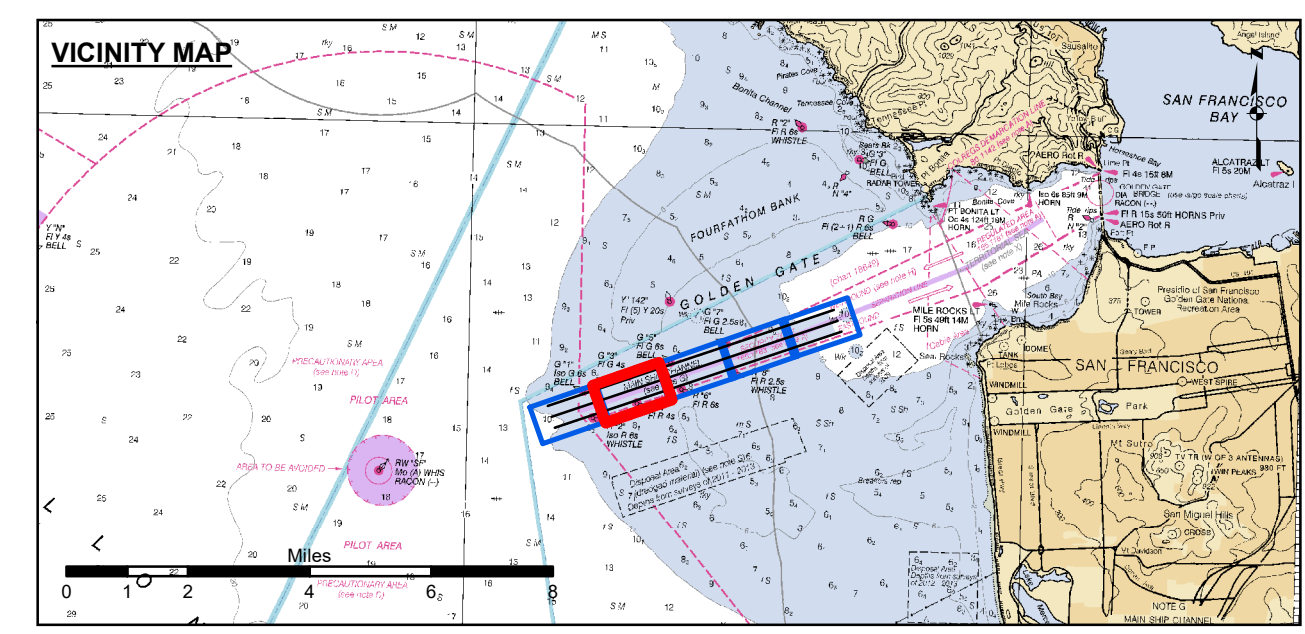
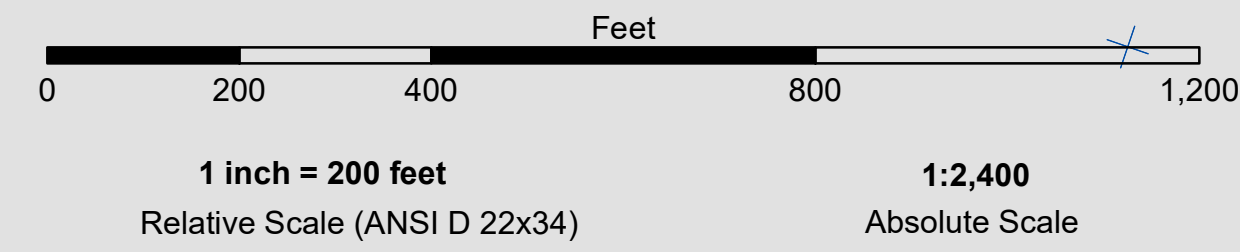

- |  |                            |  |                    |                      |    |
|--|----------------------------|--|--------------------|----------------------|----|
|  | Federal Navigation Channel |  | Beacon, General    | <b>Contour Lines</b> |    |
|  | Shoaling Area              |  | Obstruction Point  |                      |    |
|  | Placement Area             |  | Navigation Buoy    |                      |    |
|  | Anchorage Area             |  | Navigation Buoy    |                      |    |
|  | Wreck Area                 |  | Shoalest Sounding* |                      |    |
|  | Submerged Wreck            |  |                    |                      | 51 |
|  | Angle Point                |  |                    |                      | 52 |
|  |                            |  |                    |                      | 53 |
|  |                            |  |                    |                      | 54 |
|  |                            |  |                    |                      | 55 |

**NOTES:**  
HORIZONTAL COORDINATE SYSTEM:  
NORTH AMERICAN DATUM OF 1983 (NAD83), PROJECTED TO THE STATE PLANE COORDINATE SYSTEM (SPCS), CALIFORNIA ZONE III. DISTANCE UNITS IN U.S. SURVEY FEET.  
VERTICAL DATUM:  
SOUNDINGS ARE SHOWN IN FEET AND INDICATE DEPTHS BELOW MEAN LOWER LOW WATER.  
THE INFORMATION DEPICTED ON THIS MAP REPRESENTS THE RESULTS OF A SURVEY CONDUCTED ON THE DATE INDICATED AND CAN ONLY BE CONSIDERED TO REPRESENT THE GENERAL CONDITION EXISTING AT THAT TIME.  
\*SHOALEST SOUNDING PER QUARTER PER REACH  
SOUNDING FOR THE CHANNEL MEASURED WITH MULTIBEAM ECHOSOUNDER AND ARE SHOWN TO THE NEAREST TENTH FOOT  
SOUNDINGS ARE BASED ON THE DATUM OF MEAN LOWER LOW WATER AT THE LOCALITY, NAVD 88.  
DRAWING NOT TO BE USED FOR NAVIGATION, ONLY CHANNEL CONDITION AT DATE OF SURVEY.

THE LOCATION OF ALL NAVIGATION AIDS ARE BASED ON INFORMATION PROVIDED BY THE U.S. COAST GUARD. BUOY LOCATIONS REPRESENT THE POSITION OF THE SINKER ONLY.  
INFORMATION DEPICTED ON THIS MAP REPRESENTS THE RESULTS OF SURVEYS MADE ON THE DATES INDICATED AND CAN ONLY BE CONSIDERED AS INDICATING THE GENERAL CONDITIONS AT THAT TIME.  
SURVEYED BY THE CORPS OF ENGINEERS.  
PLANE GRID, BEARING AND COORDINATES ARE BASED ON THE STATE OF CALIFORNIA COORDINATE SYSTEM, LAMBERT CONFORMAL PROJECTION, ZONE III NAD 83, CALIFORNIA, AS DESCRIBED IN SPECIAL PUBLICATION NO. 235, PUBLISHED BY NATIONAL OCEAN SURVEY.  
THE PROJECT DEPTH IS 55 FEET AT M.L.L.W. SOUNDINGS ARE BASED ON THE TIDE GAUGE LOCATED AT THE HYDE STREET PIER, SAN FRANCISCO, CALIFORNIA.  
VERTICAL CONTROL:  
BENCHMARK "Q-481" USC&GS DISK ELEV. 19.54 FT MLLW.  
HORIZONTAL CONTROL:  
COAST GUARD D-BEACON.

**DISCLAIMER**  
The United States Government furnishes this information for the general public and does not warrant, express or implied, the accuracy, completeness, or reliability of the data. The user is responsible for the results of any application of the data for other than its intended purpose. The data are provided for informational purposes only and are not to be used for navigation. The user is responsible for the results of any application of the data for other than its intended purpose. The data are provided for informational purposes only and are not to be used for navigation. The user is responsible for the results of any application of the data for other than its intended purpose.

|  |                             |
|--|-----------------------------|
| Prepared Under the Direction of<br><b>TIMOTHY W. SHEBESTA</b><br>LT COLONEL, C.E., DISTRICT ENGINEER | Chart Date:<br>Aug 11, 2023 |
| Submitted:<br>Hydro Survey Team Leader   | Designed by:<br>PDT         |
| Recommended by:<br>Chief, Hydro Survey Section   | Drawn by:<br>PDT            |
| Approved:<br>Chief, Construction Branch  |                             |

**SAN FRANCISCO**  
CALIFORNIA  
**SAN FRANCISCO**  
MAINSHIP CHANNEL  
POST-DREDGE SURVEY  
27 JULY - 09 AUGUST 2023

**Sheet**  
**Reference**  
**Number**  
**2 of 5**



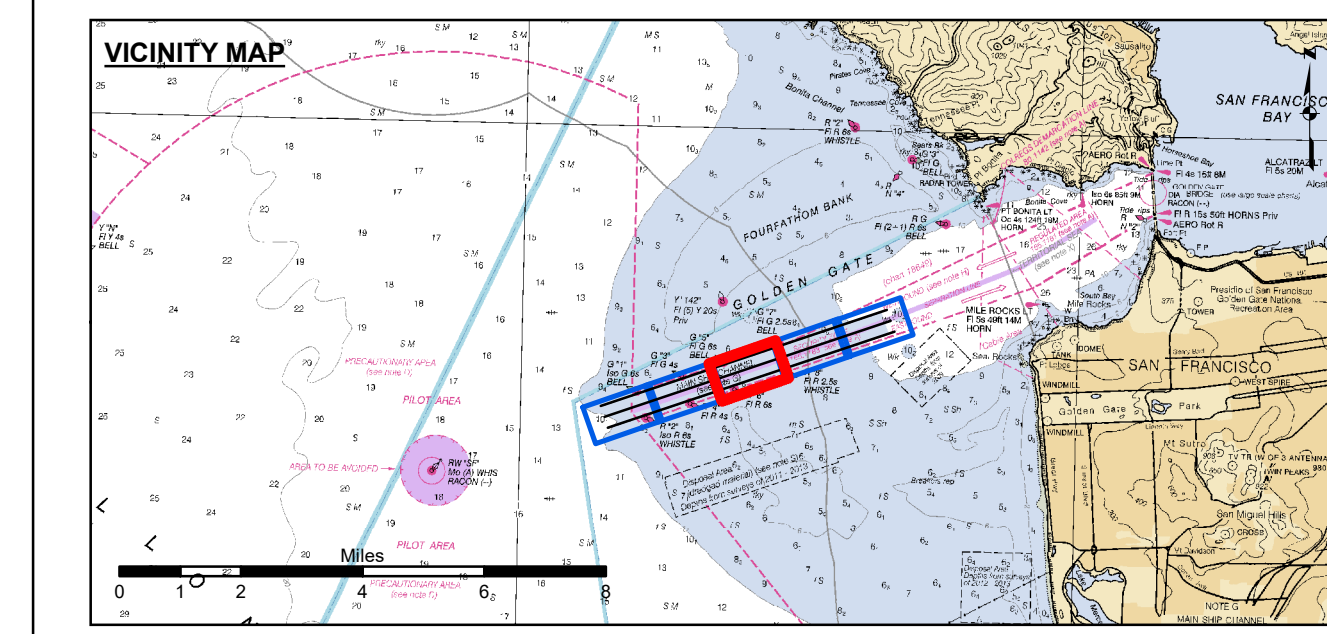
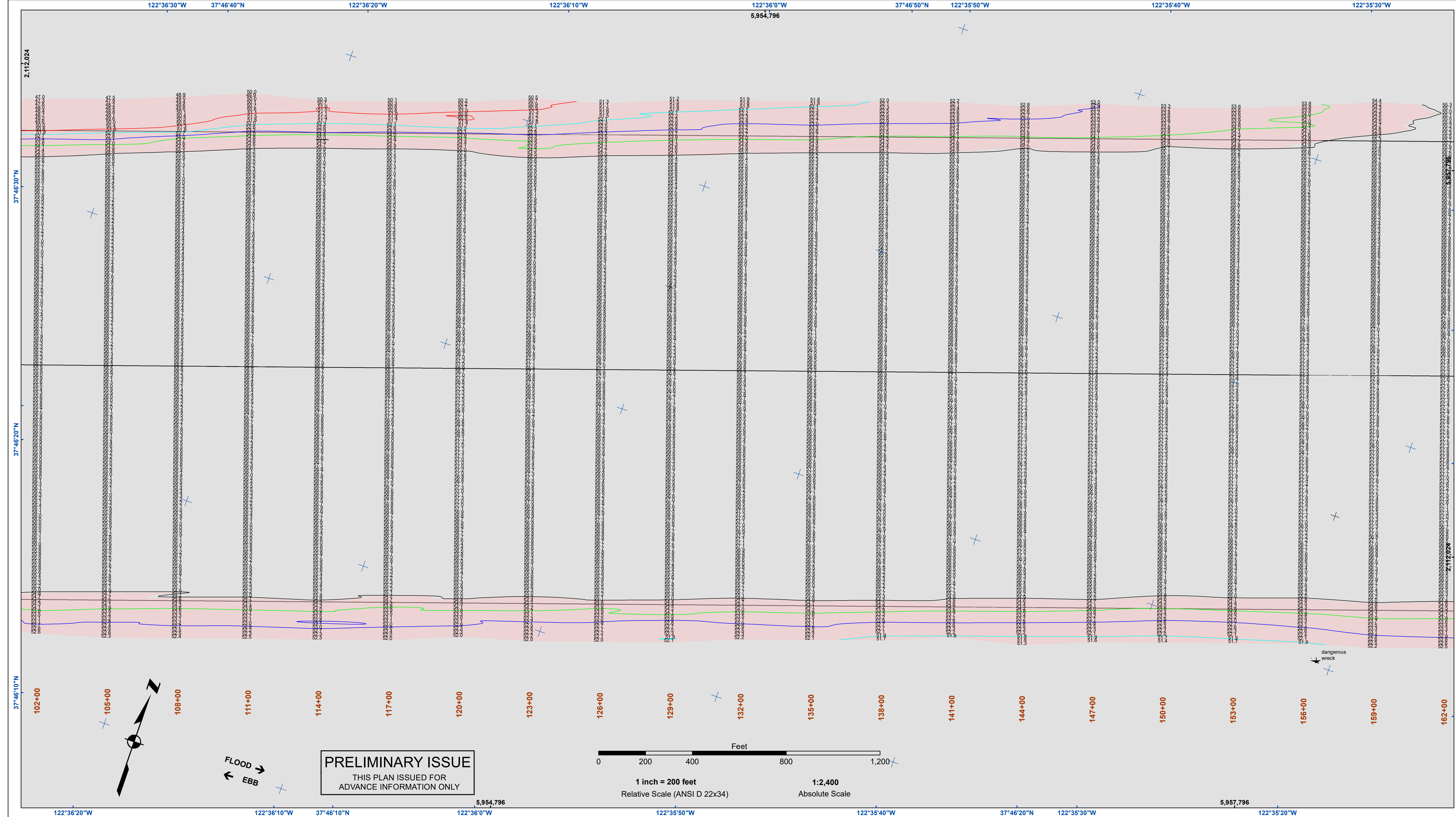

**PRELIMINARY ISSUE**  
THIS PLAN ISSUED FOR  
ADVANCE INFORMATION ONLY

- |  |                            |  |                    |                      |    |
|--|----------------------------|--|--------------------|----------------------|----|
|  | Federal Navigation Channel |  | Beacon, General    | <b>Contour Lines</b> |    |
|  | Shoaling Area              |  | Obstruction Point  |                      |    |
|  | Placement Area             |  | Navigation Buoy    |                      |    |
|  | Anchorage Area             |  | Navigation Buoy    |                      |    |
|  | Wreck Area                 |  | Shoalest Sounding* |                      |    |
|  | Submerged Wreck            |  |                    |                      | 51 |
|  | Angle Point                |  |                    |                      | 52 |
|  |                            |  |                    |                      | 53 |
|  |                            |  |                    |                      | 54 |
|  |                            |  |                    |                      | 55 |

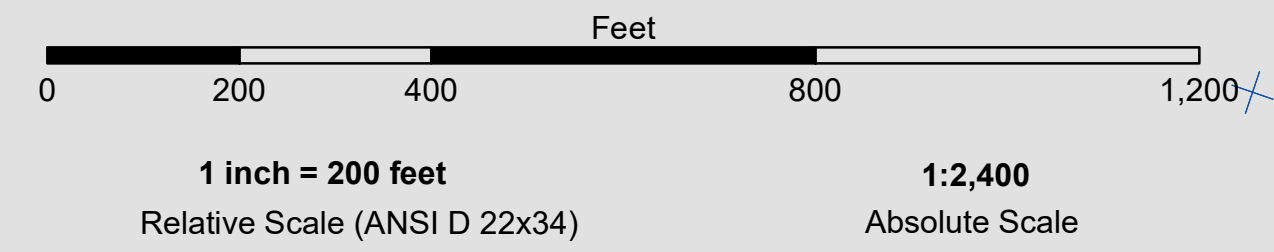

NOTES:  
HORIZONTAL COORDINATE SYSTEM:  
NORTH AMERICAN DATUM OF 1983 (NAD83), PROJECTED TO THE STATE PLANE COORDINATE SYSTEM (SPCS), CALIFORNIA ZONE III. DISTANCE UNITS IN U.S. SURVEY FEET.  
VERTICAL DATUM:  
SOUNDINGS ARE SHOWN IN FEET AND INDICATE DEPTHS BELOW MEAN LOWER LOW WATER.  
THE INFORMATION DEPICTED ON THIS MAP REPRESENTS THE RESULTS OF A SURVEY CONDUCTED ON THE DATE INDICATED AND CAN ONLY BE CONSIDERED TO REPRESENT THE GENERAL CONDITION EXISTING AT THAT TIME.  
\*SHOALEST SOUNDING PER QUARTER PER REACH  
SOUNDINGS FOR THE CHANNEL MEASURED WITH MULTIBEAM ECHOSOUNDER AND ARE SHOWN TO THE NEAREST TENTH FOOT  
SOUNDINGS ARE BASED ON THE DATUM OF MEAN LOWER LOW WATER AT THE LOCALITY, NAVD 88.  
DRAWING NOT TO BE USED FOR NAVIGATION, ONLY CHANNEL CONDITION AT DATE OF SURVEY.

THE LOCATION OF ALL NAVIGATION AIDS ARE BASED ON INFORMATION PROVIDED BY THE U.S. COAST GUARD. BUOY LOCATIONS REPRESENT THE POSITION OF THE SINKER ONLY.  
INFORMATION DEPICTED ON THIS MAP REPRESENTS THE RESULTS OF SURVEYS MADE ON THE DATES INDICATED AND CAN ONLY BE CONSIDERED AS INDICATING THE GENERAL CONDITIONS AT THAT TIME.  
SURVEYED BY THE CORPS OF ENGINEERS.  
PLANE GRID, BEARING AND COORDINATES ARE BASED ON THE STATE OF CALIFORNIA COORDINATE SYSTEM, LAMBERT CONFORMAL PROJECTION, ZONE III NAD 83, CALIFORNIA, AS DESCRIBED IN SPECIAL PUBLICATION NO. 235, PUBLISHED BY NATIONAL OCEAN SURVEY.  
THE PROJECT DEPTH IS 55 FEET AT M.L.L.W. SOUNDINGS ARE BASED ON THE TIDE GAUGE LOCATED AT THE HYDE STREET PIER, SAN FRANCISCO, CALIFORNIA.  
VERTICAL CONTROL:  
BENCHMARK "Q-481" USC&GS DISK ELEV. 19.54 FT MLLW.  
HORIZONTAL CONTROL:  
COAST GUARD D-BEACON.

**DISCLAIMER**  
The United States Government furnishes this information for the general information of the recipient. The United States Government makes no warranty, expressed or implied, concerning the accuracy, completeness, or reliability of the data furnished. The user is responsible for the results of any application of the data for other than its intended purpose. The recipient may not transfer these data to others without also transferring this Disclaimer.

|  |                    |              |
|--|--------------------|--------------|
| Prepared Under the Direction of<br><b>TIMOTHY W. SHEBESTA</b><br>LT COLONEL, C.E., DISTRICT ENGINEER | Surveyed By:       | Chart Date:  |
| Submitted:<br>Hydro Survey Team Leader   | Plotted By:<br>PDT | Aug 11, 2023 |
| Recommended:<br>Chief, Hydro Survey Section  | Checked By:<br>PDT | Designed by: |
| Approved:<br>Chief, Construction Branch  | Drawn by:<br>PDT   |              |

CALIFORNIA  
**SAN FRANCISCO**  
MAINSHIP CHANNEL  
POST-DREDGE SURVEY  
27 JULY - 09 AUGUST 2023

**Sheet Reference Number**  
3 of 5



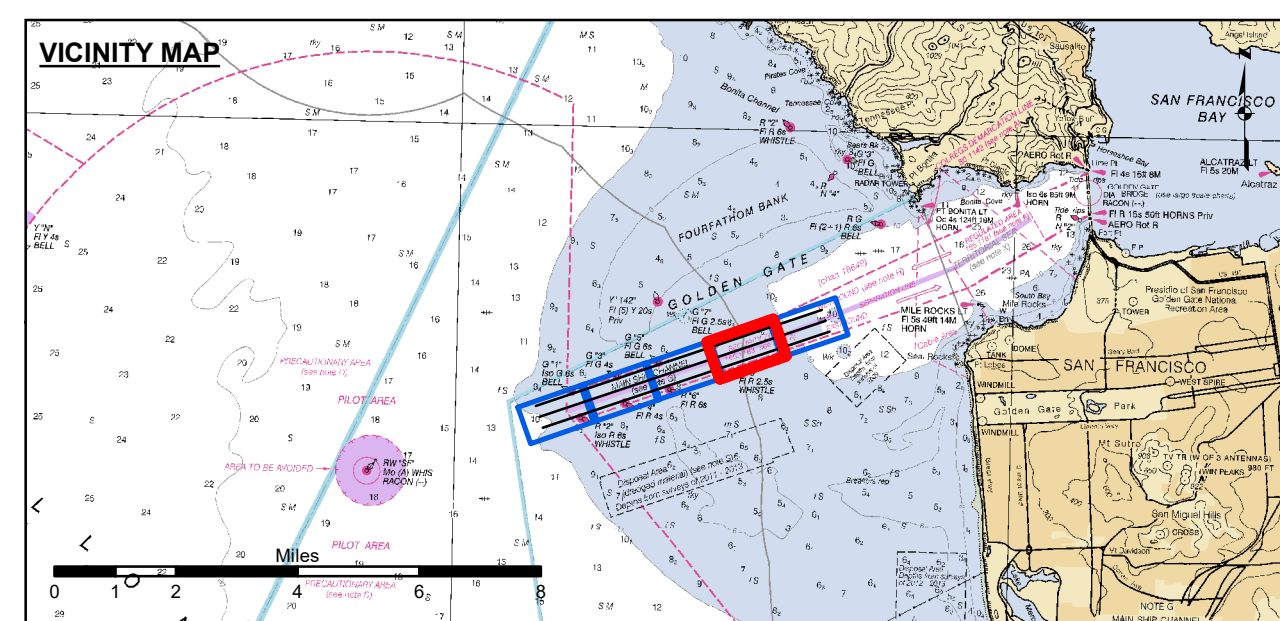
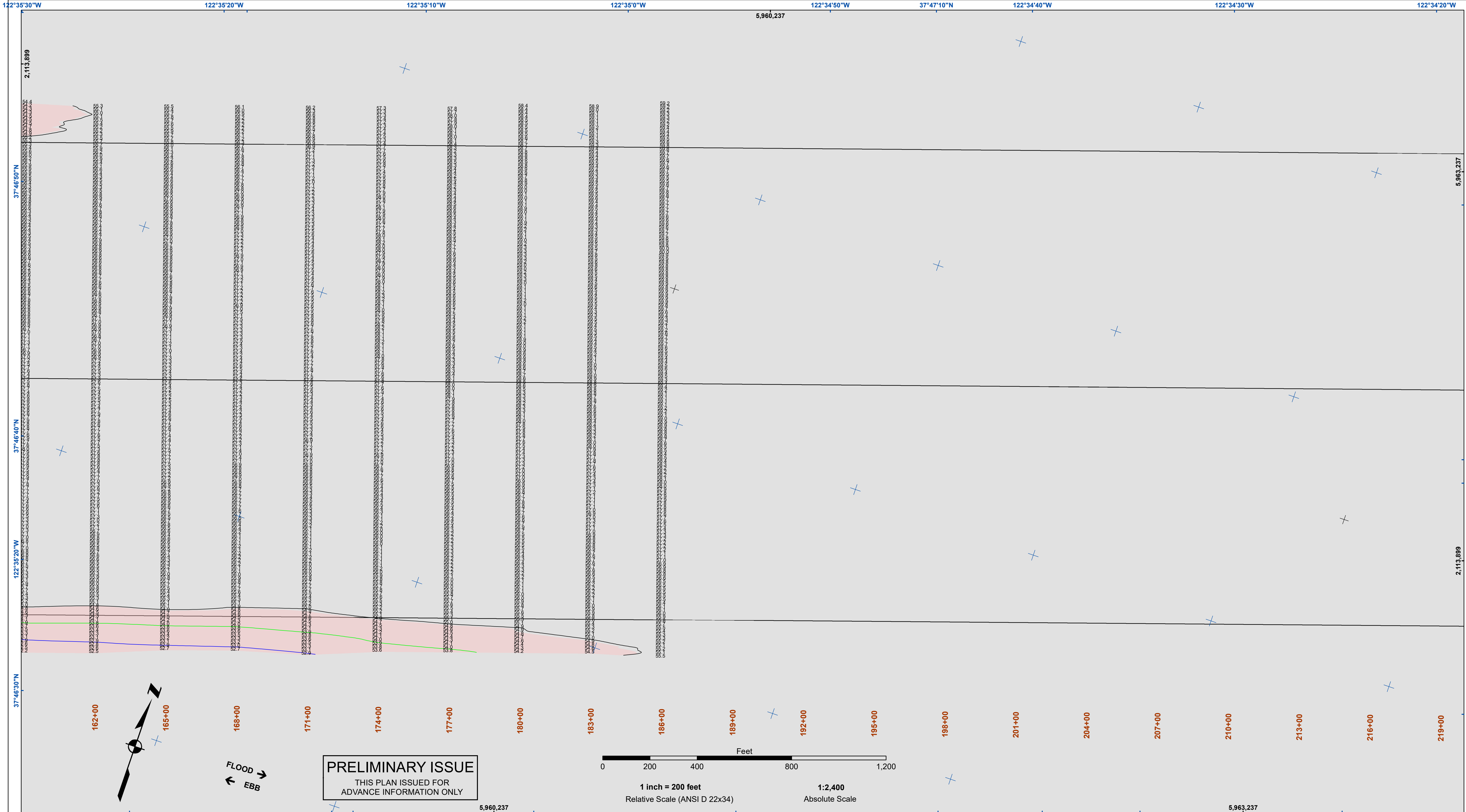

- Federal Navigation Channel
- Shoaling Area
- Placement Area
- Anchorage Area
- Wreck Area
- Submerged Wreck
- Angle Point
- Beacon, General
- Obstruction Point
- Navigation Buoy
- Navigation Buoy
- Shoalest Sounding\*
- Contour Lines**
- 51
- 52
- 53
- 54
- 55

NOTES:  
 HORIZONTAL COORDINATE SYSTEM:  
 NORTH AMERICAN DATUM OF 1983 (NAD83), PROJECTED TO THE STATE PLANE COORDINATE SYSTEM (SPCS), CALIFORNIA ZONE III. DISTANCE UNITS IN U.S. SURVEY FEET.  
 VERTICAL DATUM:  
 SOUNDINGS ARE SHOWN IN FEET AND INDICATE DEPTHS BELOW MEAN LOWER LOW WATER.  
 THE INFORMATION DEPICTED ON THIS MAP REPRESENTS THE RESULTS OF A SURVEY CONDUCTED ON THE DATE INDICATED AND CAN ONLY BE CONSIDERED TO REPRESENT THE GENERAL CONDITION EXISTING AT THAT TIME.  
 \*SHOALEST SOUNDING PER QUARTER PER REACH  
 SOUNDING FOR THE CHANNEL MEASURED WITH MULTIBEAM ECHOSOUNDER AND ARE SHOWN TO THE NEAREST TENTH FOOT  
 SOUNDINGS ARE BASED ON THE DATUM OF MEAN LOWER LOW WATER AT THE LOCALITY, NAVD 88.  
 DRAWING NOT TO BE USED FOR NAVIGATION, ONLY CHANNEL CONDITION AT DATE OF SURVEY.

THE LOCATION OF ALL NAVIGATION AIDS ARE BASED ON INFORMATION PROVIDED BY THE U.S. COAST GUARD. BUOY LOCATIONS REPRESENT THE POSITION OF THE SINKER ONLY.  
 INFORMATION DEPICTED ON THIS MAP REPRESENTS THE RESULTS OF SURVEYS MADE ON THE DATES INDICATED AND CAN ONLY BE CONSIDERED AS INDICATING THE GENERAL CONDITIONS AT THAT TIME.  
 SURVEYED BY THE CORPS OF ENGINEERS.  
 PLANE GRID, BEARING AND COORDINATES ARE BASED ON THE STATE OF CALIFORNIA COORDINATE SYSTEM, LAMBERT CONFORMAL PROJECTION, ZONE III NAD 83, CALIFORNIA, AS DESCRIBED IN SPECIAL PUBLICATION NO. 235, PUBLISHED BY NATIONAL OCEAN SURVEY.  
 THE PROJECT DEPTH IS 55 FEET AT M.L.L.W. SOUNDINGS ARE BASED ON THE TIDE GAUGE LOCATED AT THE HYDE STREET PIER, SAN FRANCISCO, CALIFORNIA.  
 VERTICAL CONTROL:  
 BENCHMARK "Q-481" USC&GS DISK ELEV. 19.54 FT MLLW.  
 HORIZONTAL CONTROL:  
 COAST GUARD D-BEACON.

**US Army Corps of Engineers**  
 San Francisco District  
 450 Golden Gate Ave.  
 San Francisco, CA 94102

**DISCLAIMER**  
 The United States Government furnishes the data represented on this map as a public service. It is not intended to be used for any purpose other than that for which it was prepared. The user is responsible for the results of any application of the data for other than its intended purpose. The United States Government makes no warranty, expressed or implied, concerning the accuracy, completeness, or reliability of the data furnished. The user is responsible for the results of any application of the data for other than its intended purpose. The United States Government makes no liability whatsoever to any person by reason of any use of these data. These data belong to the Government. Therefore, the user is not to be held liable for any use of these data other than that for which they were prepared. The recipient may not transfer these data to others without also transferring this disclaimer.

|  |                          |
|--|--------------------------|
| Prepared Under the Direction of<br><b>TIMOTHY W. SHEBESTA</b><br>LT Colonel, C.E., District Engineer | Chart Date: Aug 11, 2023 |
| Submitted by:<br>Hydro Survey Team Leader  | Designed by:<br>PDT      |
| Recommended by:<br>Chief, Hydro Survey Section   | Drawn by:<br>PDT         |
| Approved by:<br>Chief, Construction Branch   |                          |

CALIFORNIA  
**SAN FRANCISCO**  
**MAINSHIP CHANNEL**  
 POST-DREDGE SURVEY  
 27 JULY - 09 AUGUST 2023

**Sheet Reference Number**  
**4 of 5**